

What is the Best Way to Assess Response to Therapy?

Is complete Pathologic Response the best surrogate?

Lynette Sholl, M.D.

Associate Pathologist, Brigham and Women's Hospital

Vice Chair, Anatomic Pathology

Director (Interim), Center for Advanced Molecular Diagnostics

Chief of Oncologic Pathology, Dana Farber Cancer Institute

Mass General Brigham Endowed Chair in Pathology

Associate Professor, Harvard Medical School



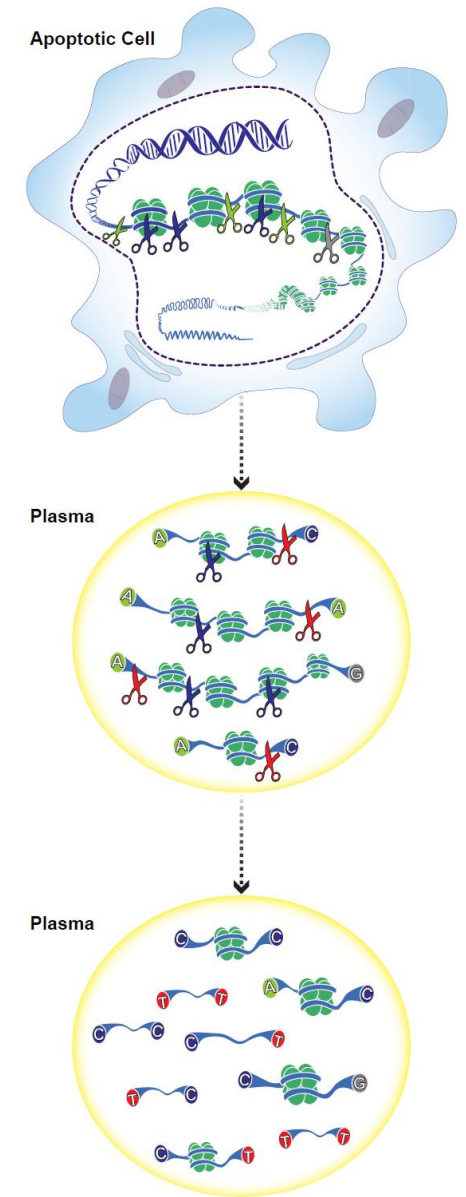
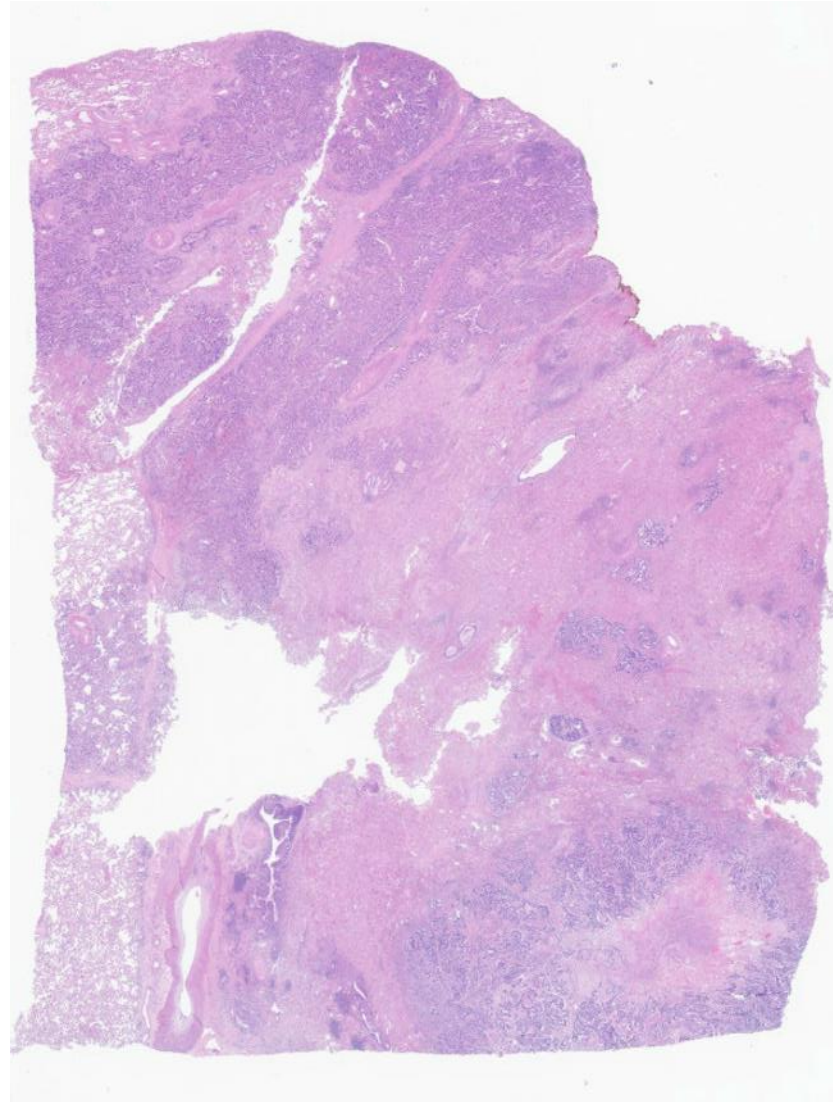
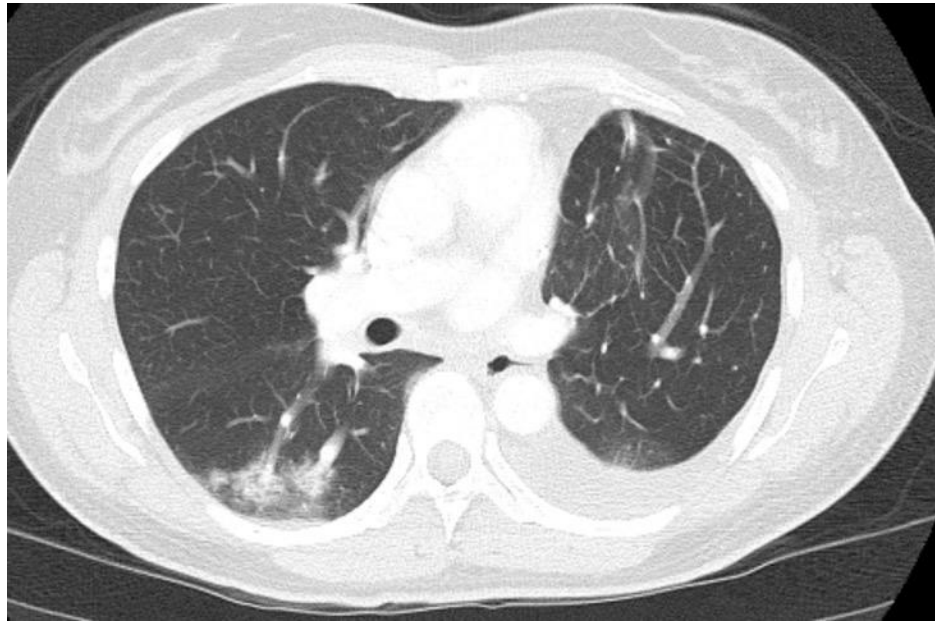

Radiology: confounded by treatment response patterns

A Patient 1



Pretreatment Imaging



Week 4 (before surgery)

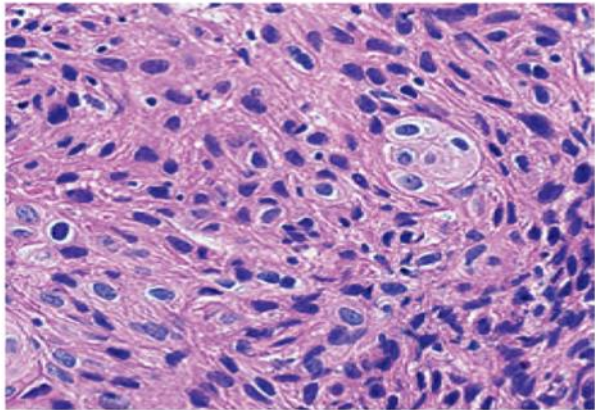

Pretreatment Tumor Biopsy

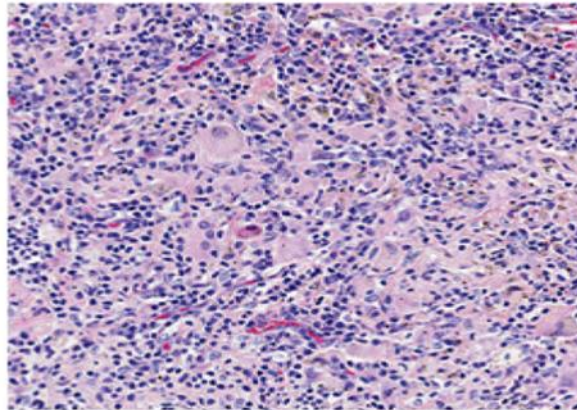

Resection Specimen

B Patient 5

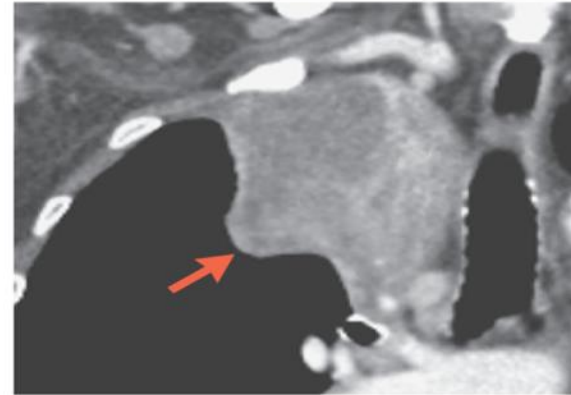

Pretreatment Imaging

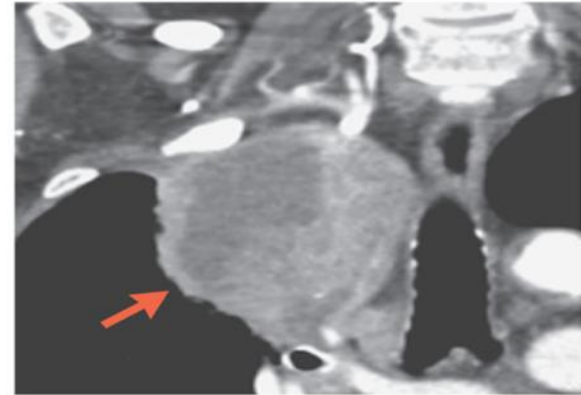

Week 4 (before surgery)

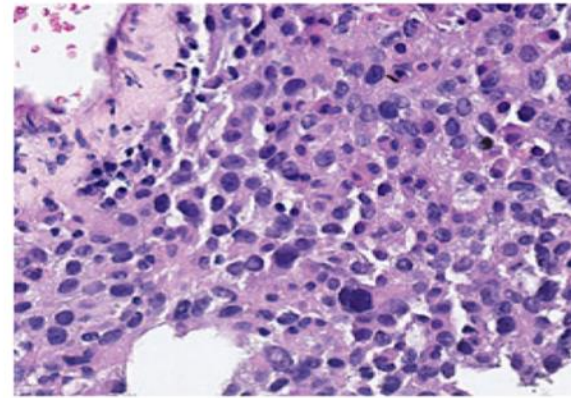

Pretreatment Tumor Biopsy

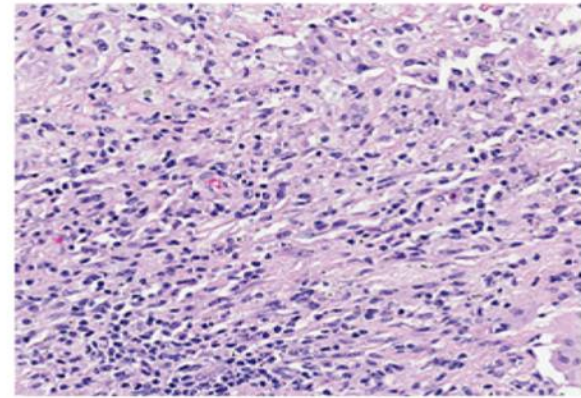

Resection Specimen

Pathologic response assessment: an exercise in standardization.

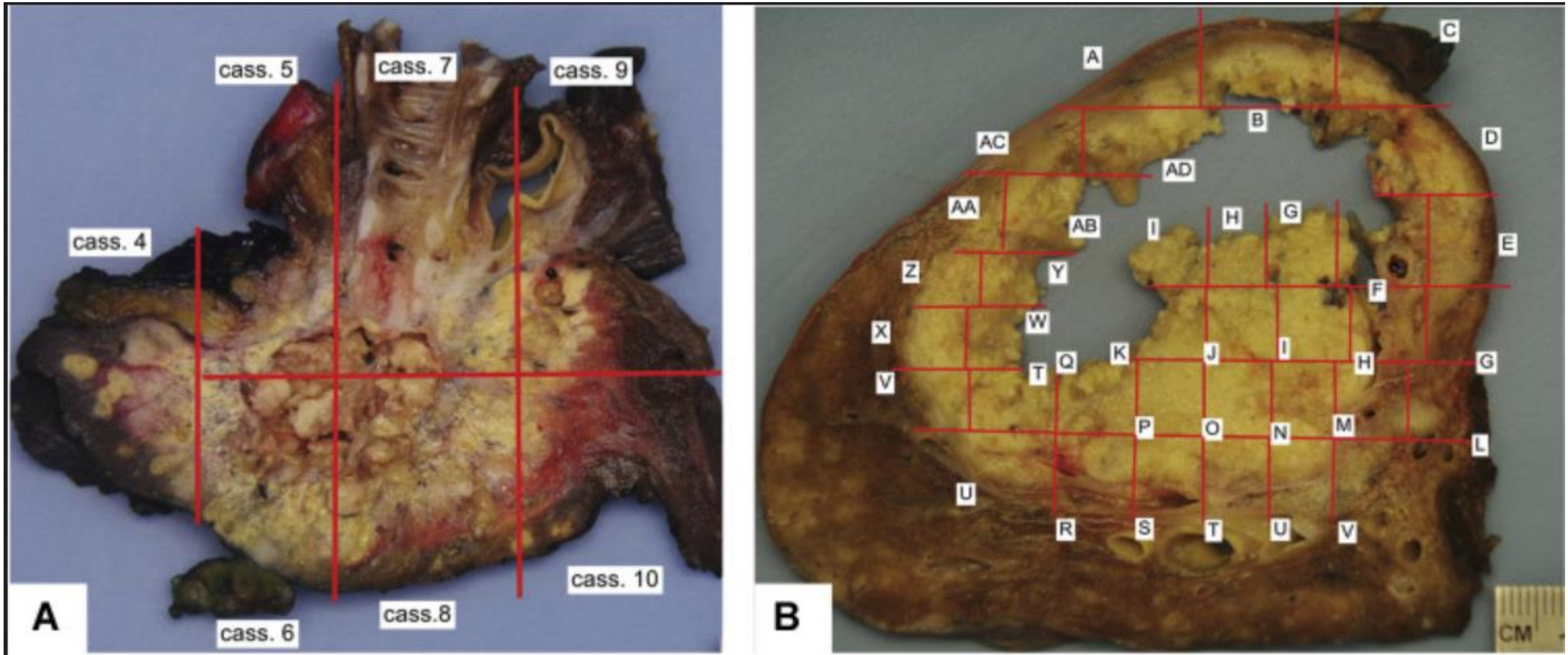

Histopathology: Limited in sensitivity and precision



Wikimedia Commons

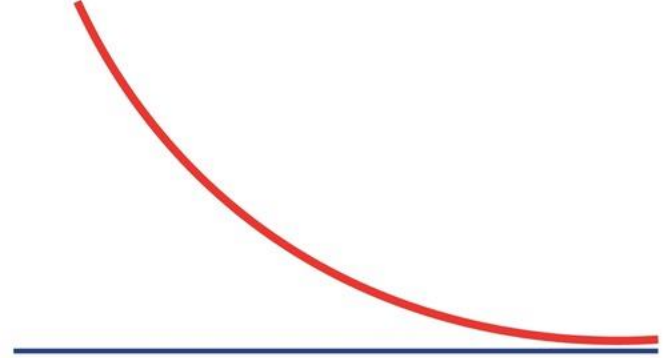

MPR

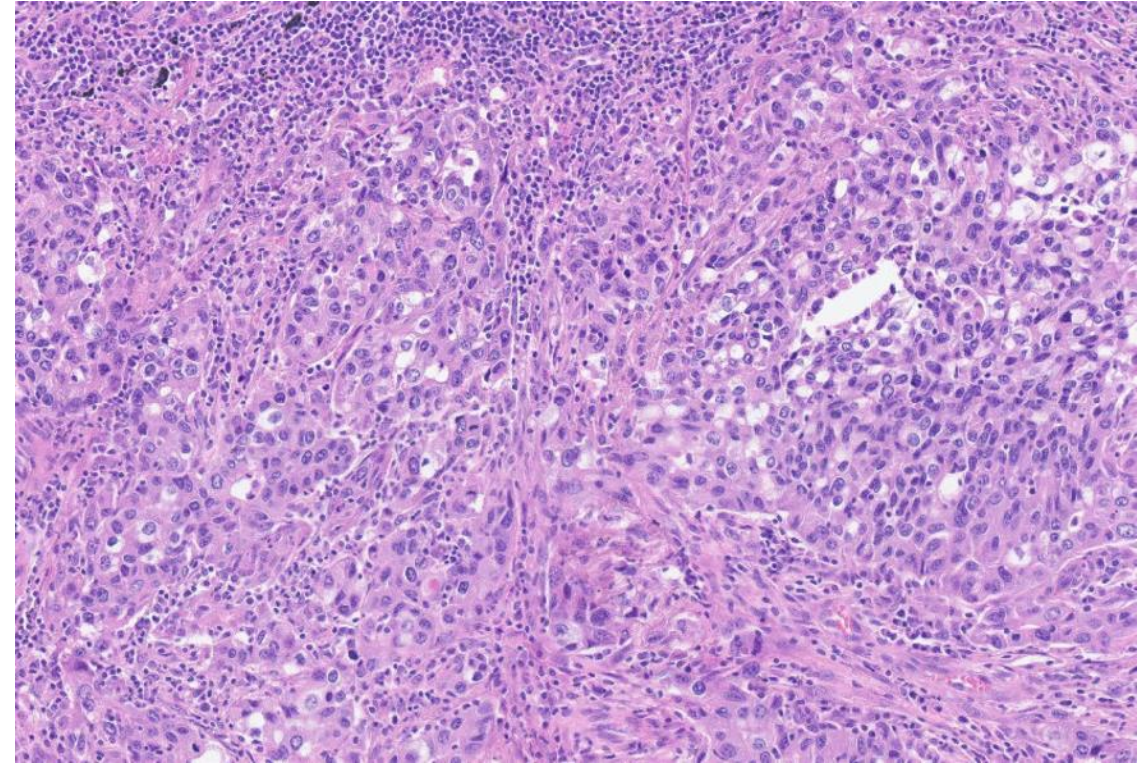
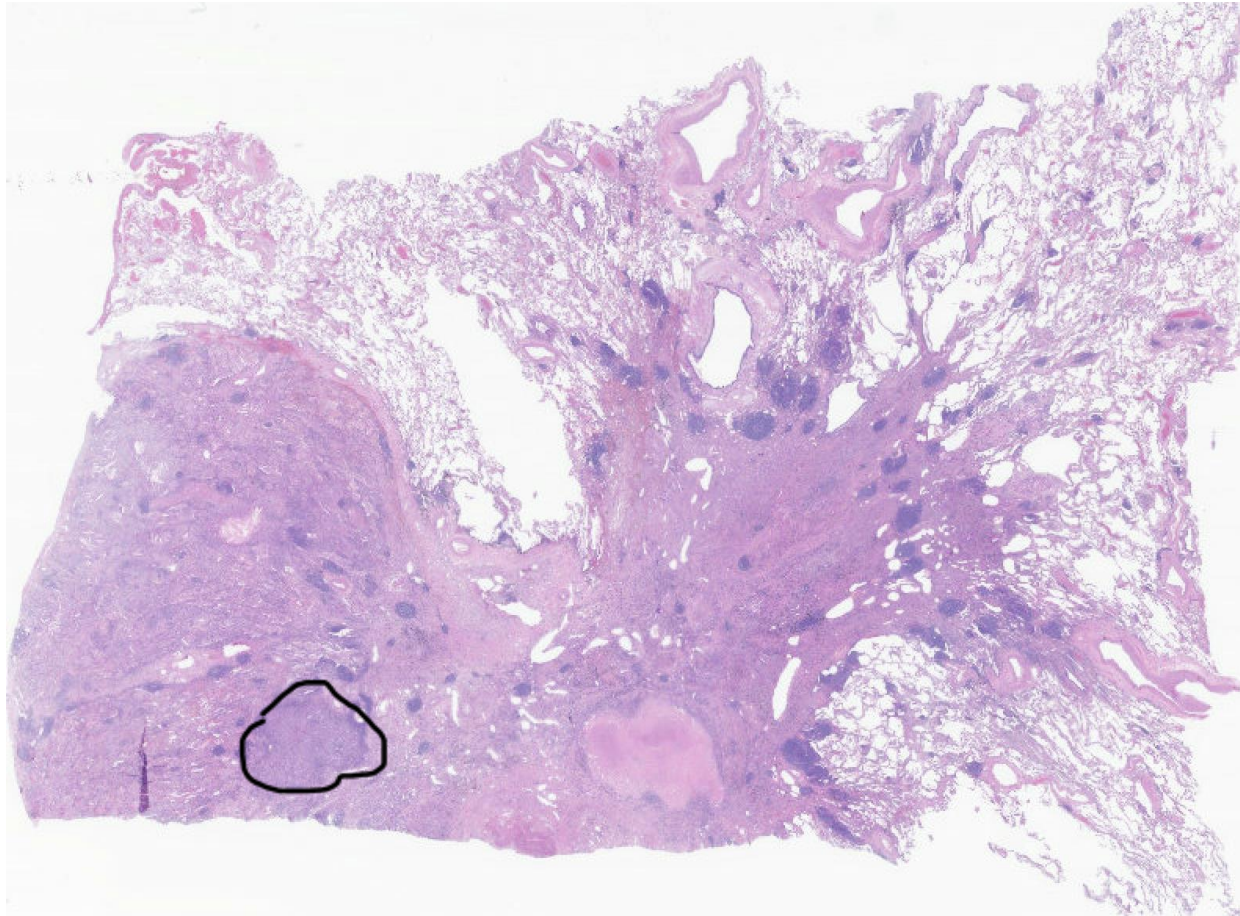

Not MPR

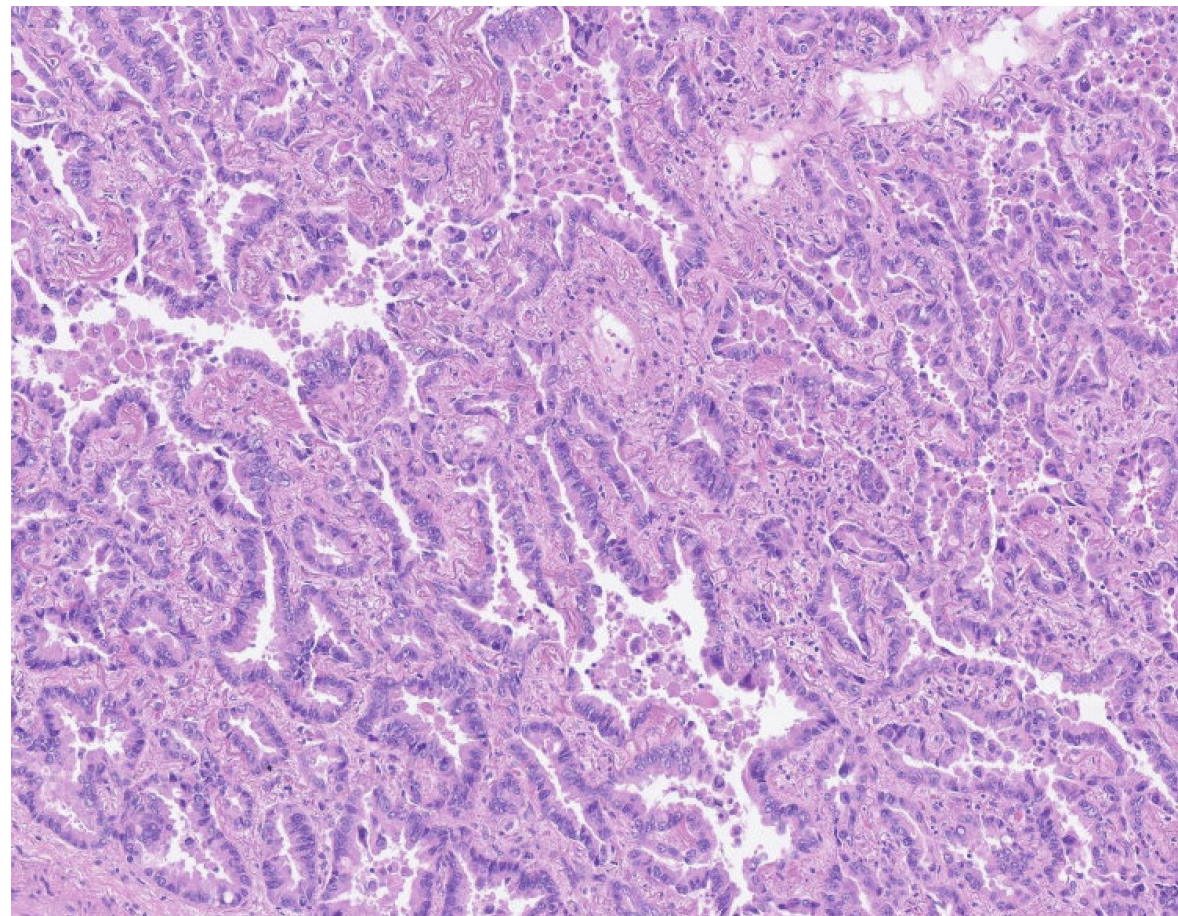
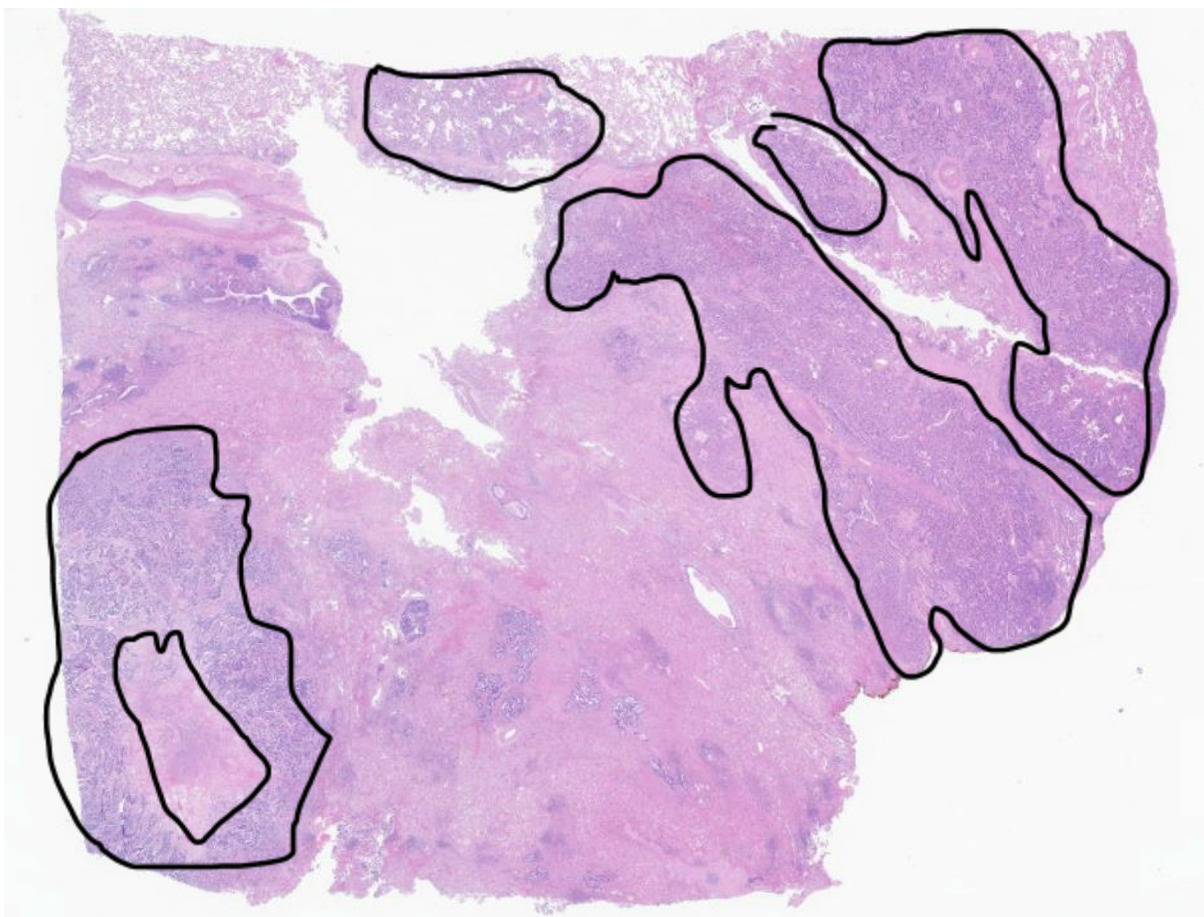

Checkmate 816: EFS at incremental RVT cutpoints

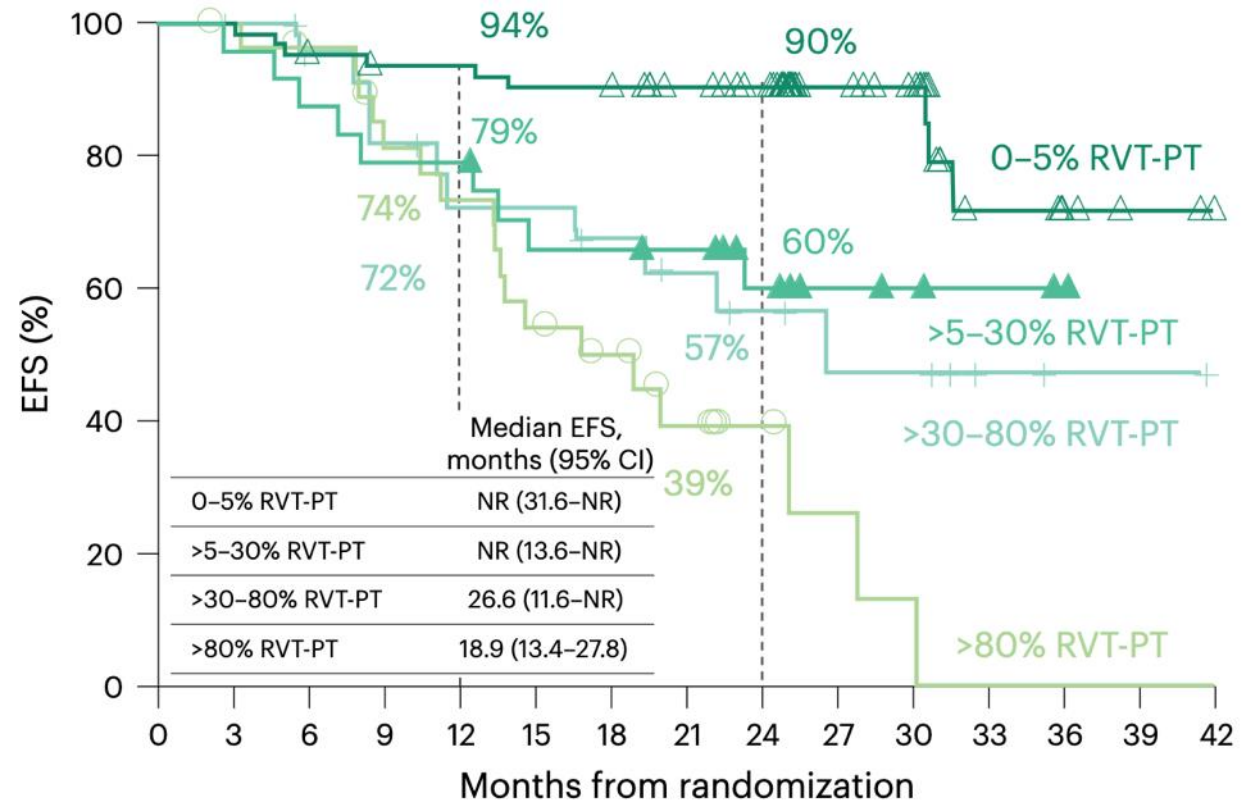

No. at risk

63	63	59	57	57	55	55	50	46	26	21	9	4	2	0
24	23	21	19	19	15	15	14	10	5	4	2	1	0	0
25	24	21	18	15	15	13	11	9	5	5	2	1	1	0
29	28	26	22	19	14	11	7	4	2	1	0	0	0	0

Tumor response assessment: can it be more than tumor + necrosis + stroma %?

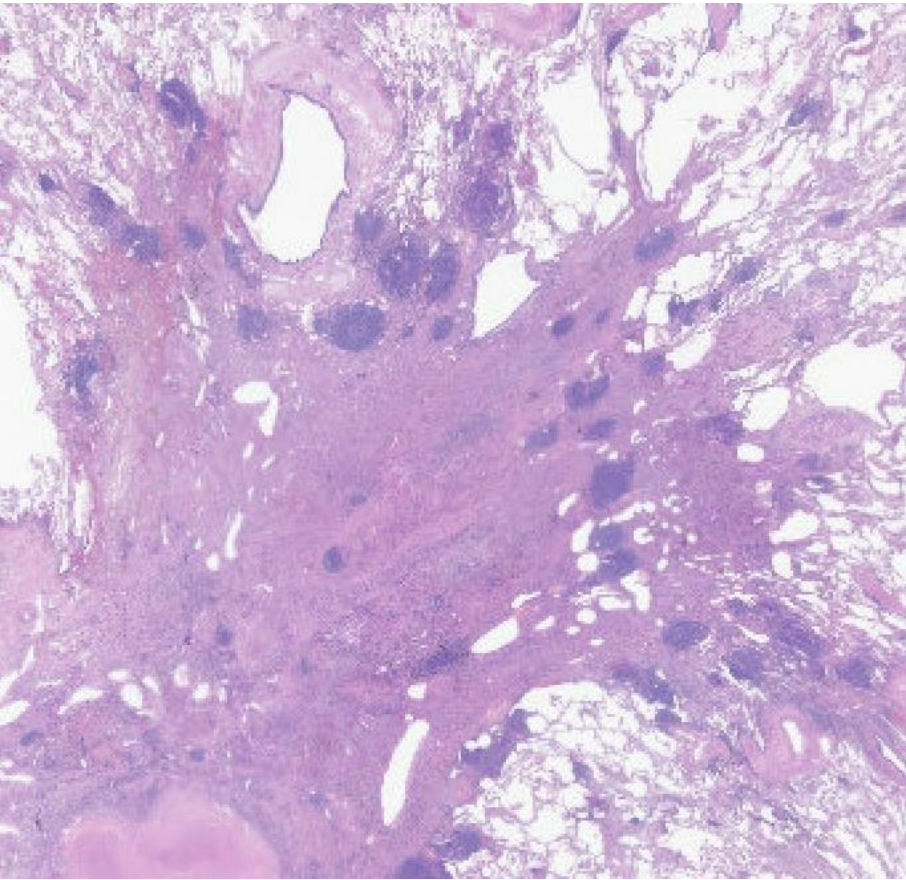

TLS's

vs

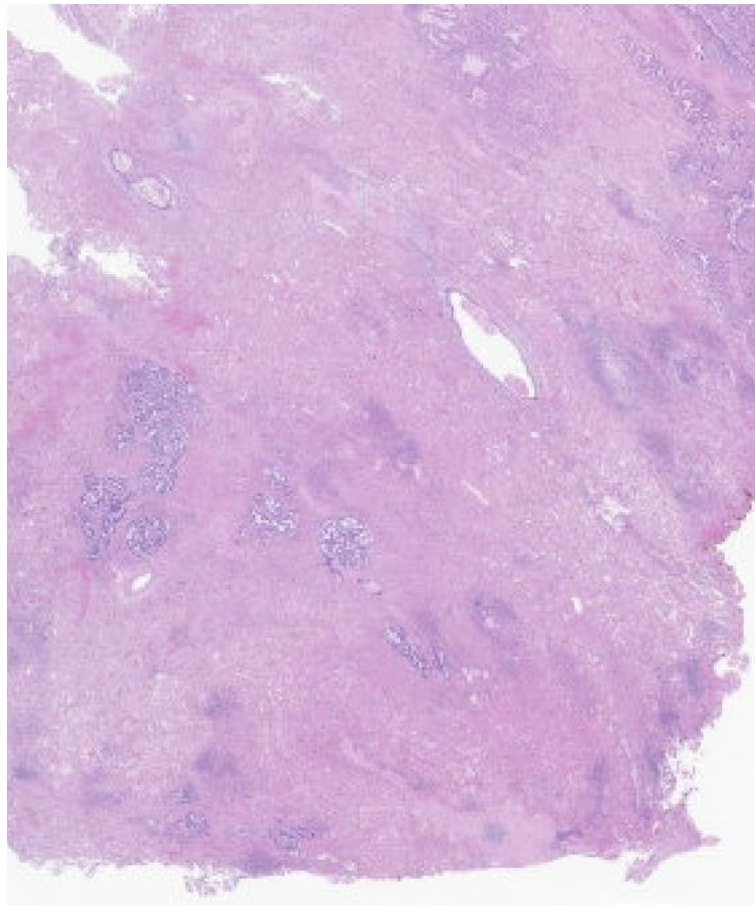

No TLS's

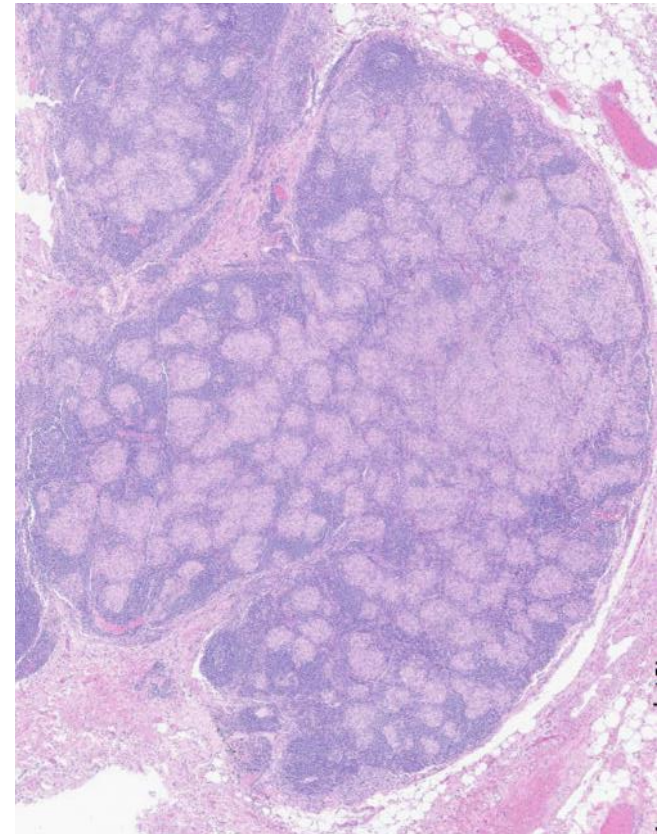

"sarcoidal response" in lymph nodes

Tumor agnostic vs Bespoke cfDNA for MRD

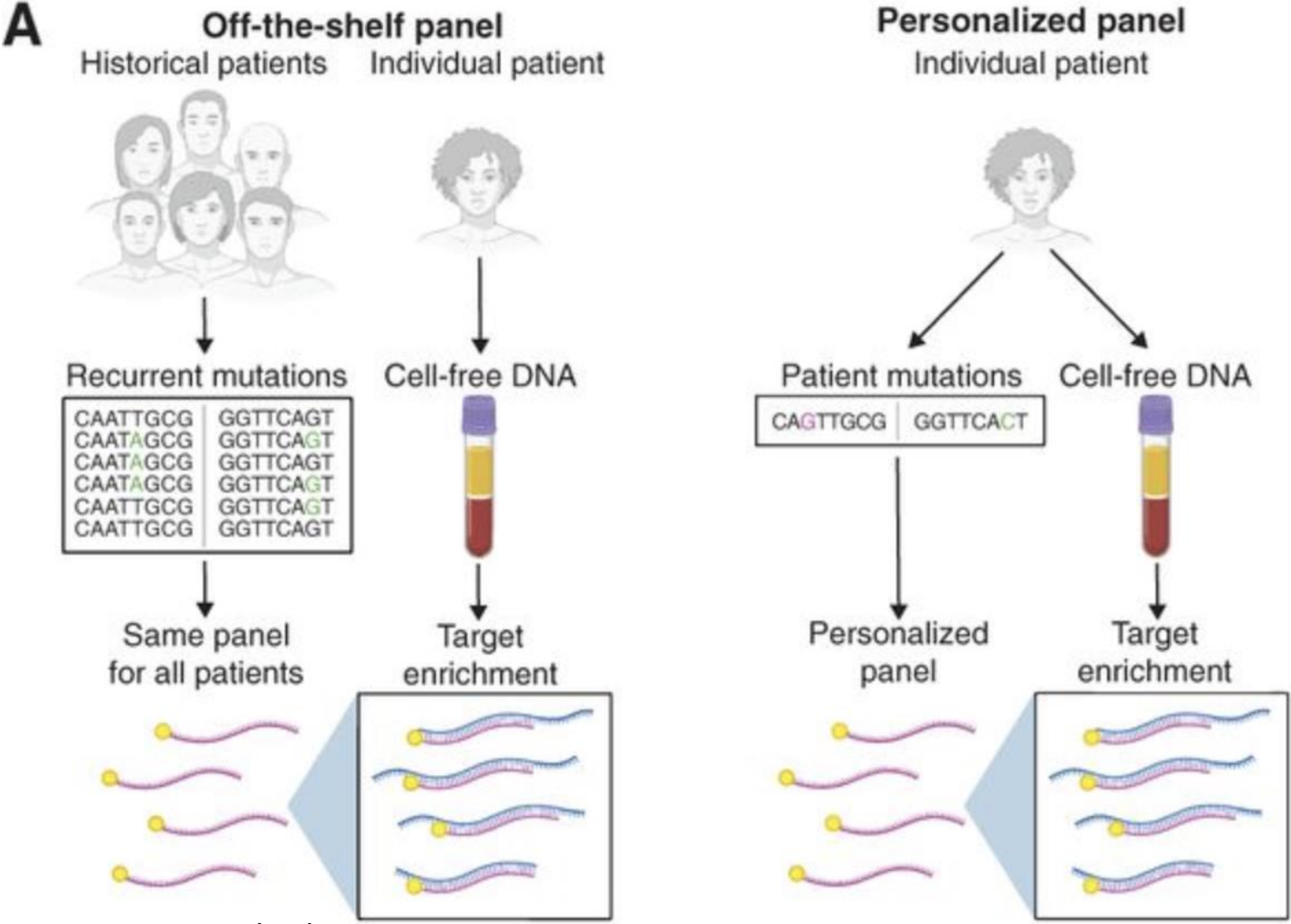

Sensitivity challenges remain... technical specs for available commercial tests unclear.

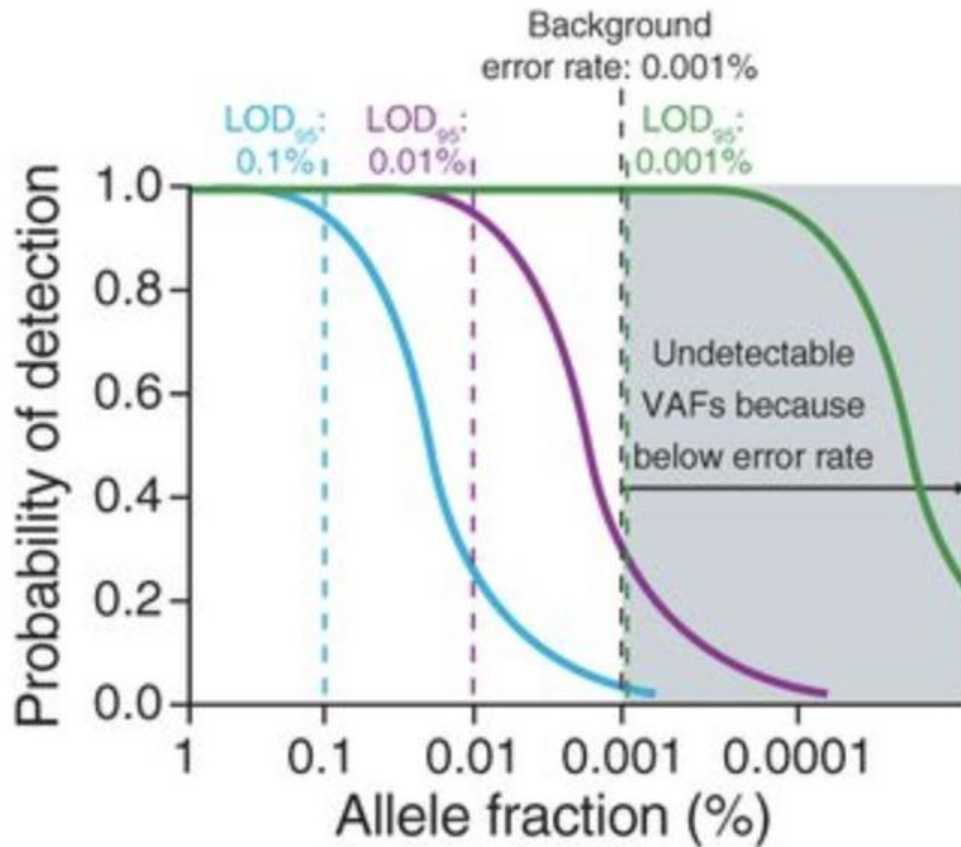

	Mutations	cfDNA Input	Depth
—	+	+	+
—	++	++	++
—	+++	+++	+++

Unanswered questions

- What is the right cutpoint for defining MPR?
- And is our standard sampling strategy the right one?
- Can we explain recurrences in patients with pCR?
- Can assessment of the TME further inform response outcomes?
- When and how should plasma cfDNA testing be used post-op?